

ROUND MIDNIGHT

1ST ALTO SAX

VOCAL C/CM1

SLOWLY MM=72 (SUBTONE-NO VIB)

At the bottom right of the page, the text '1-ALTO' is written.

ROUND MIDNIGHT

2ND ALTO SAX

VOCAL C/CM1

SLOWLY MM=72

(SUBTONE - NO VIB)

pp

A (1x. ONLY)

5 2

2. (RES. TONE)

2 mp

mp

C

(TO CODA)

mp

D

mp

1. 2. mp

(D.S. AL CODA)

(CODA)

(NO VIB)

mp

TRIT.

2-ALTO

ROUND MIDNIGHT

1ST TENOR SAX

VOCAL C/CM1

SLOWLY MM=72

(SUBTONE - NO VIB.)

(A) (1X ONLY)

pp

5

1.

2.

REG. TONE

mp

(C) CODA

(SOLO)

(D) Dm6 Dm7 E7 A7 Dm7 G7 Bbm7 Eb7 Am7 D7

Gm7 C9 Dm7 - G9

1. Bm7b9 Bb7b9 A7 Db9(+11)

2. Bm7b9 Bb7b9 Am Eb(b9) D

(D.S. AL CODA)

(CODA)

(b)

2

(NO VIB)

(RIT.)

mp

mf

1-TEN!

ROUND MIDNIGHT

2ND TENOR SAX

VOCAL C/CM1

SLOWLY MM=72

SUBTONE - NO VIB

ROUND MIDNIGHT

BARIE SAX

VOCAL C/CM1

SLOWLY MM=72

(SUBTONE-NO VIB)

A (1X. ONLY)

2. (REG. TONE)

BARIE

ROUND MIDNIGHT

1st TRUMPET

VOCAL C/CM1

SLOWLY MM=72

HARMON-NO P.W.G.

(NO VIB)

A

mf

1.

2.

(HARMON NO P.W.G.)

(NO VIB)

C

mf

TO CODA

D (OPEN)

(IN STAND)

3

mf

1.

2.

D.S. AL CODA

1 TRPT. MIDNITE. VOC. C/EM

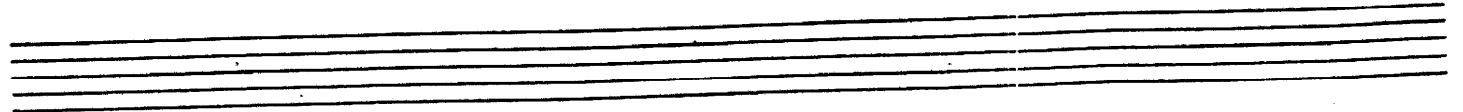

CODA

mf
RITARD

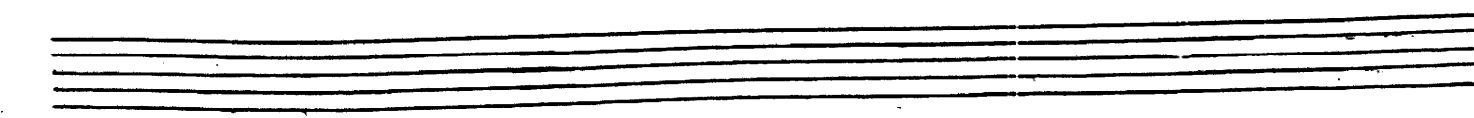
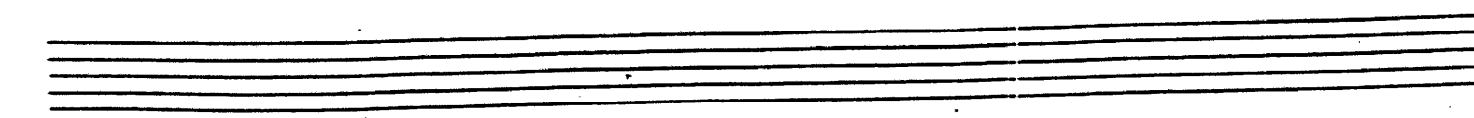
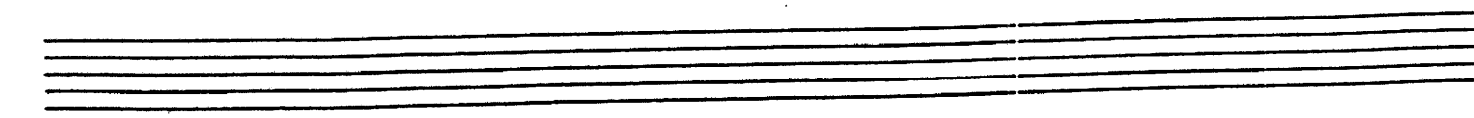
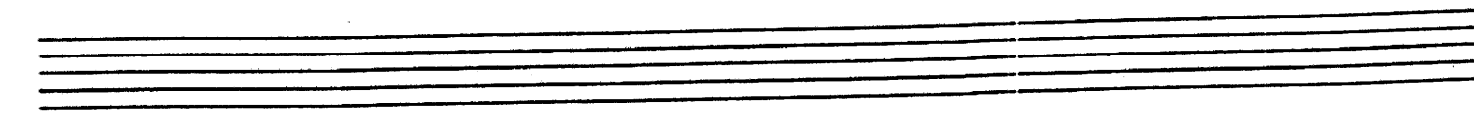
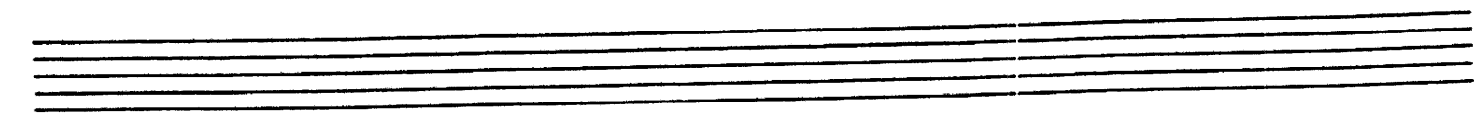
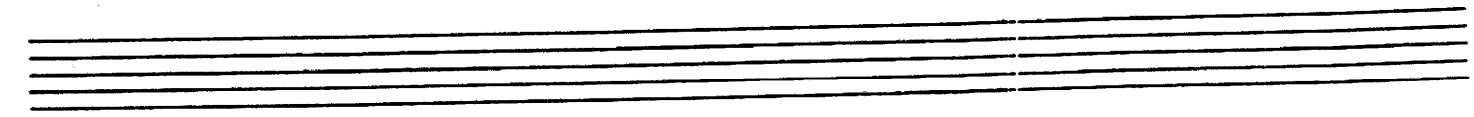

ROUND MIDNIGHT

2nd TRUMPET

VOCAL C/CM1

SLOWLY MM=72

(NO VIB.)

HARMON-NO PLUG

A

mf

HARMON-NO PLUG

(NO VIB)

C

TOCODA

D OPEN

(IN STAND)

D.S. AL CODA

2 TRPT. MIDNIGHT VOCAL

CODA

mf
(RITARD)

ROUND MIDNIGHT

3rd TRUMPET

VOCAL C/CM1

SLOWLY MM=72

HARMON MUTE
NO PLUG

(NO VIB)

3 TRPT - MIDNITE - VOCAL

CODA

mf
RITARD

ROUND MIDNIGHT

4th TRUMPET

VOCAL C/CMI

SLOWLY MM=72

(NO VIB.)

HARMON-NO PLUG

4 TRPT - MIDNIGHT - VOCAL

CODA

Five sets of empty musical staves, each consisting of five lines, arranged vertically on the page.

ROUND MIDNIGHT

1st TROMBONE

VOCAL C/CM1

SLOWLY MM=72

TIGHT CUP MUTE

(NO VIB)

TIGHT CUP MUTE

(NO VIB)

(AL CODA)

OPEN

(IN STAND)

D.S. AL CODA

1 TRB - MIDNIGHT - VOCAL

Seven empty musical staves, each consisting of five horizontal lines, arranged vertically.

ROUND MIDNIGHT

2nd TROMBONE

VOCAL C/CM1

SLOWLY MM=72

(NO VIB)

TIGHT CUP MUTE

2 TRS - MIDNIGHT - VOCAL

CODA

ROUND MIDNIGHT

3rd TROMBONE

VOCAL C/CM1

SLOWLY MM=72

(NO VIB)

TIGHT CUP MUTE

3 TRB - MIDNIGHT - VOC

CODA

mf
RITARD

ROUND MIDNIGHT

4th TROMBONE

VOCAL C/CM1

SLOWLY MM=72

(NO VIB.)

TIGHT CUP MUTE

4 TRB MIDNIGHT VOCAL

CODA

mf
RITARD

ROUND MIDNIGHT

GUITAR

VOCAL C/CM1

SLOWLY MM=72

Abm7 Db7 Gm7 C7 Abm7 Db7 Gm7 C7 Fm7 Fm6 G7(b9)

Cm Cm/B Cm/Bb Cm7(b9) D7(b9) Fm6 G7 Cm7 F7 Abm7 Db7 Gm7 C7

Fm7 Bb7 Eb Cm Cm7 1. Cm6 D7 G7

2. D7(b9) D7 Dm7(b9) Db MA7 Eb Cm/Bb Cm6/A D7 G7 Cm/Bb

Cm6 D7 G G7 Fm Cm Cm7 Cm6 D7

Fm7 Gb Fm6 G7(b9) Cm6 Cm/B Cm/Bb Cm7(b9) D7(b9) Fm6 G7

Cm7 F7 Abm7 Db7 Gm7 C7 Fm7 Bb7 Eb (TO CODA) Cm Cm7

D7 Db MA7(b9) C Dm7 G7 D Cm6 Cm7 D7 G7

GTB. MIDNIGHT - VOC.

1. Cm7 F7 Am7 Db7 Gm7 C7 Fm7 Bb9 Cm7 F9

2. Am7(b5) Ab7(b5) G7 Db9+11 Am7(b5) Ab7(b5) Fm7 Db(b5) Cm/Bb

CODA D7 G7 C Gm6 A7 Fm6 Ab7 G7

RIT.

Cm7(b5)

ROUND MIDNIGHT

BASS

VOCAL C/CM1

SLOWLY MM=72

BASS MIDNITE VOCAL

DRUMS

ROUND MIDNIGHT

VOCAL C/CM1

SLOWLY MM=72

(BRUSHES) **(LIGHT RIDE)** **(A) (STIR ON S.D.)**

(S) STIR

(T) (TO CODA) **(TO STICKS)**

(D) (HI HAT)

(BRUSHES)

(D.S. AL CODA)

(CODA) **(cym)** **(RIT.)** **(C. CODA)**

(RIT.)

ROUND MIDNIGHT

VOCAL

VOCAL C/CM1

SLOWLY MM=72

TO CODA

D.S. AL CODA

CODA

INTRO: 3 BARS

[A] It begins to tell 'Round Midnight, 'Round Midnight.
 I do pretty well till after sundown.
 Suppertime, I'm feeling sad,
 But it really gets bad 'Round Midnight.

Mem-'ries always start 'Round Midnight, 'Round Midnight.
 Haven't got the heart to stand those mem'ries.
 When my heart is still with you
 And old midnight knows it too.

When some [D.S.] quarrel we had needs mending,
 Does it mean that our love is ending?
 Darling I need you; lately I find
 You're out of my arms and I'm out of my head.

[C] Let our love take wing some midnight, 'Round Midnight.
 Let the angels sing for your returning.
 Let our love be safe and sound
 When old midnight comes around. [FINE]

[D] 16 BARS TENOR SOLO....When some...D.S. AL FINE

ROUND MIDNIGHT

PIANO

VOCAL C/CM1

SLOWLY MM=72

Am7 Db7 Gm7 C7 Am7 Db7 Gm7 C7 Fm7 Fm6 G7(b9)

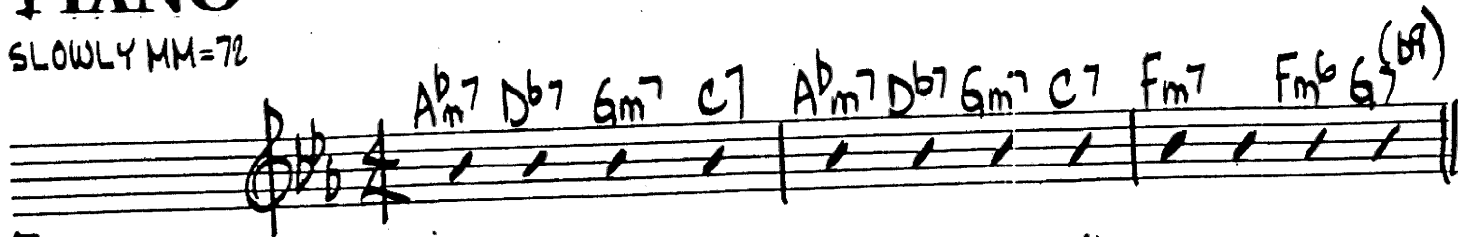

A VOCAL

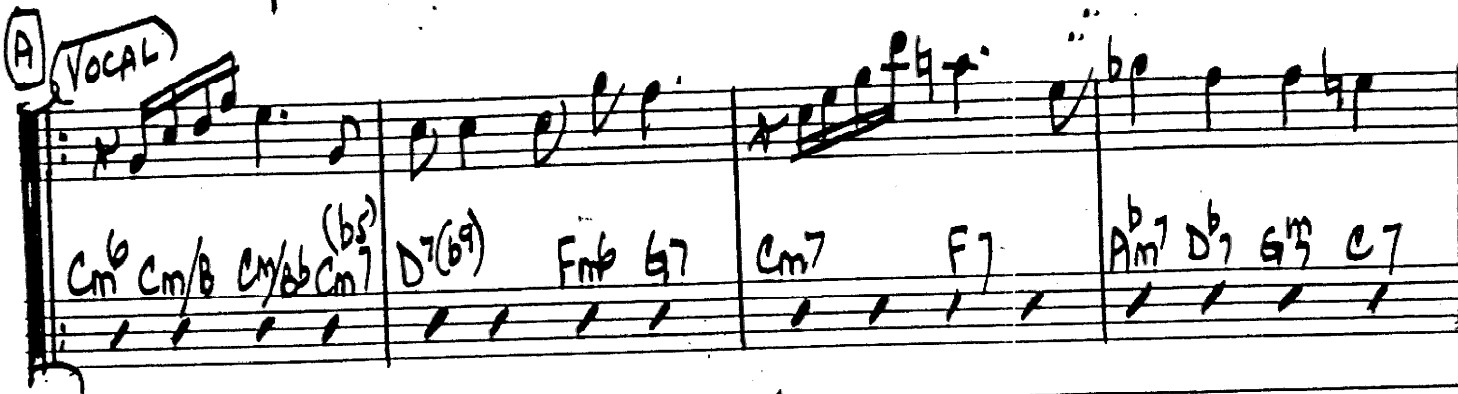

Cm6 Cm/B Cm/bb Cm7(b9) D7(b9) Fm6 G7 Cm7 F7 Am7 Db7 Gm7 C7

1.

Fm7 Bb7 Eb Cm Cm7 Cm6 D7 G7

2.

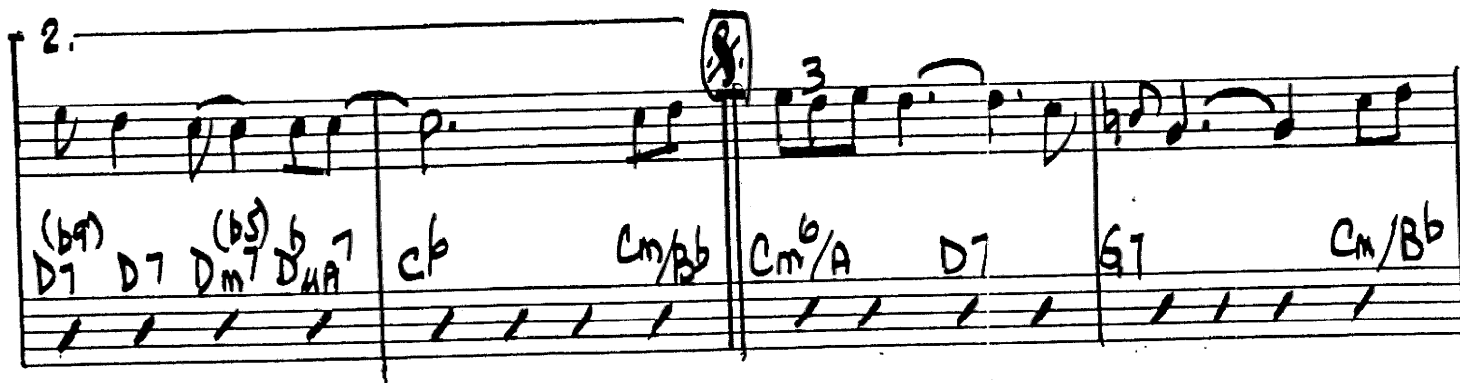

(b9) D7 D7 Dm7(b9) D7(b9) Cb Cm/bb Cm6/A D7 G7 Cm/Bb

3.

Cmb D7 G G7 Fm Cm Cm7 Cmb D7

ROUND MIDNITE-VOCAL/2.

Chords: Fm7 Gb Fm6 G+(b9) Cm6 Cm/B Cm/Bb Cm7(b5) D7(b9) Fm6 G7

Chords: Cm7 F7 Abm7 Db7 Gm7 C7 Fm7 Bb7 Eb Cm Cm7

Chords: D7 Db(b9) MA7 C Dm7 G7 Cm6 Cm7 D7 G7

Chords: Cm7 F7 Abm7 Db7 Gm7 C7 Fm7 Bb9 Cm7 F9

Chords: Am7(b5) Ab7(b5) G7 Db9(+11) Am7(b5) Ab7(b5) Fm7/G D2(b5) MA7 C Cm/Bb

ROUND MIDNITE - VOCAL / 3.

CODA

D7 G7 C Gmb A7 Fmb RITARD Ab7 G7

CMA7(b5)